



City of Tacoma

Questions and Answers No. 2

SWM Expanded Polystyrene Densifier RFB Specification No. **ES24-0213N**

All interested parties had the opportunity to submit questions in writing by email to Anela Olson, Buyer. The answers to the questions received are provided below and posted to the City's website at www.TacomaPurchasing.org. Navigate to [Current Contracting Opportunities / Public Works and Improvements Solicitations](#), and then click *Questions and Answers* for this Specification. This information IS NOT considered an addendum. Respondents should consider this information when submitting their proposals.

- 1. Question: Where is the "WASH BUILDING" is located at, highlighted on the Electrical line drawing in relation to the Densifier building?**

Answer: See the attached drawing for layout of the site electrical.

\\Seacocean\163\Tacoma Solid Waste\6 Densifier Building\3 Dwgs\E-2 Site Plan.dwg Jan 07, 2011 - 4:34pm

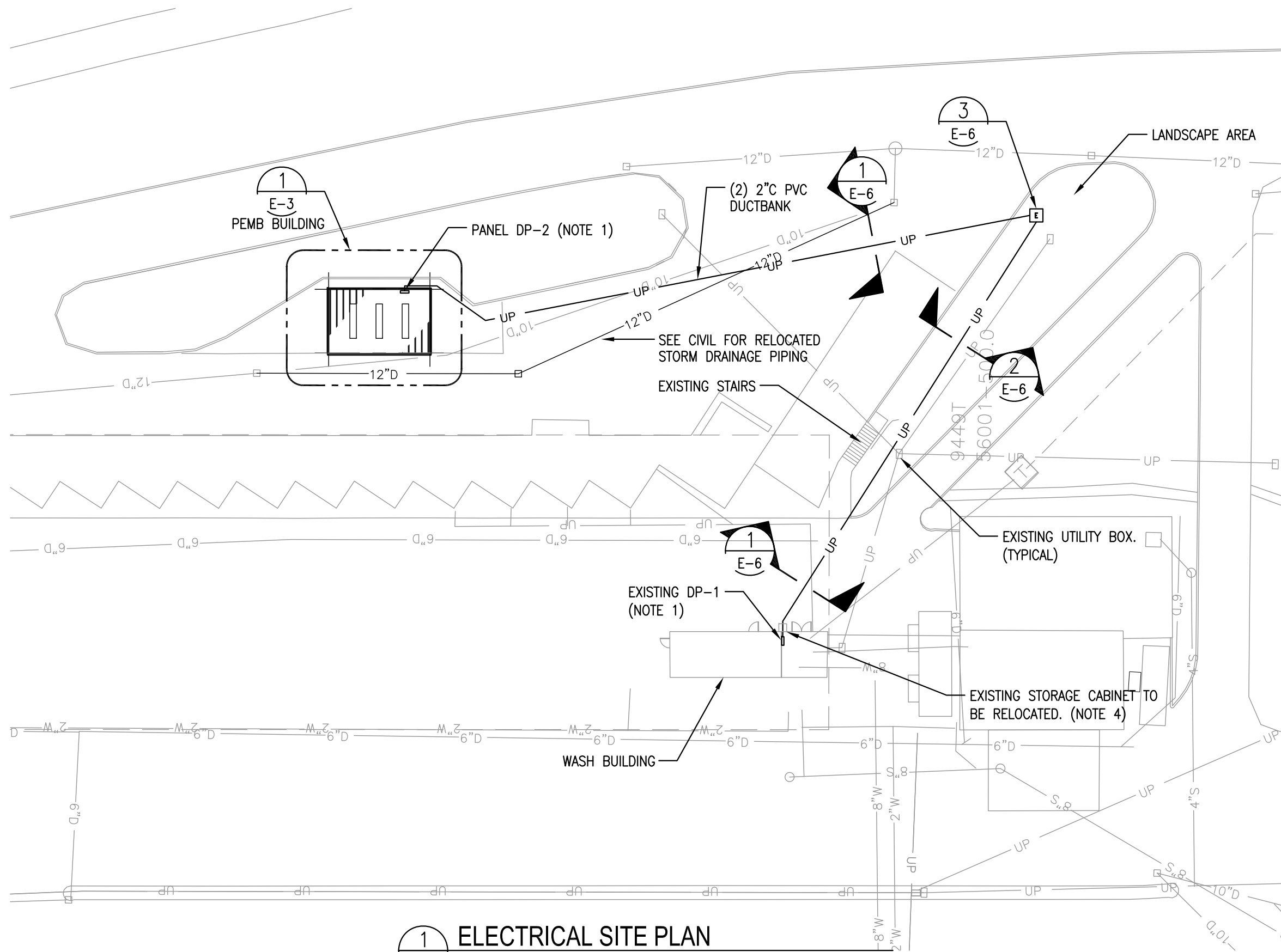

SHEET NOTES:

1. PROVIDE POWER FEED FROM PANEL DP-1 TO PANEL DP-2 TO SERVICE NEW PEMB BUILDING. CONTRACTOR SHALL RUN NEW FEEDER EXPOSED INSIDE WASH BUILDING. FEEDER CONDUIT SHALL PENETRATE THROUGH ADJACENT EAST WALL BEFORE INSTALLING BELOW GRADE.
2. SEE SHEET E-6 FOR DUCTBANK INSTALLATION IN PAVED AND NONPAVED AREAS.
3. CONTRACTOR SHALL LOCATE AND PROTECT ALL EXISTING UNDER GROUND UTILITIES DURING PROJECT CONSTRUCTION. CONTRACTOR SHALL AVOID TREES AND BUSHES IN LANDSCAPE AREA WHERE POSSIBLE. CONTRACTOR SHALL COORDINATE DUCTBANK INSTALLATION IN LANDSCAPING AREA WITH OWNER. CONTRACTOR SHALL BE RESPONSIBLE FOR ALL DAMAGES TO EXISTING UTILITIES AND SHALL PERFORM REPAIRS AT NO COST TO OWNER.
4. COORDINATE WITH OWNER ON CABINET'S NEW LOCATION.

1
E-2 **ELECTRICAL SITE PLAN**
SCALE: 1/32" = 1'-0"



ISSUED FOR BID 1-7-2011

URS
1501 4th Avenue Suite 1400
Seattle, WA 98101-1616
P: 206-438-2700 F: 866-495-5288

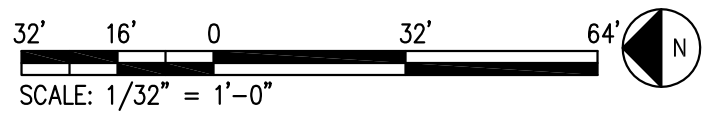

DATE	1-7-2011	SCALE	1/32" = 1'-0"
DESIGNED	H. MAC	CHECKED	J. GIBSON
DRAWN	12-10-2010	PROJECT NAME	PEMB BLDG
DRAWING NAME	E-2 Site Plan.dwg		

CITY OF TACOMA DEPARTMENT OF PUBLIC WORKS		ENV-02007
DENSIFIER BUILDING EPS RECYCLING FACILITY ELECTRICAL SITE PLAN		33762624
		SHEET NO. E-2
		SHEET 19 OF 23

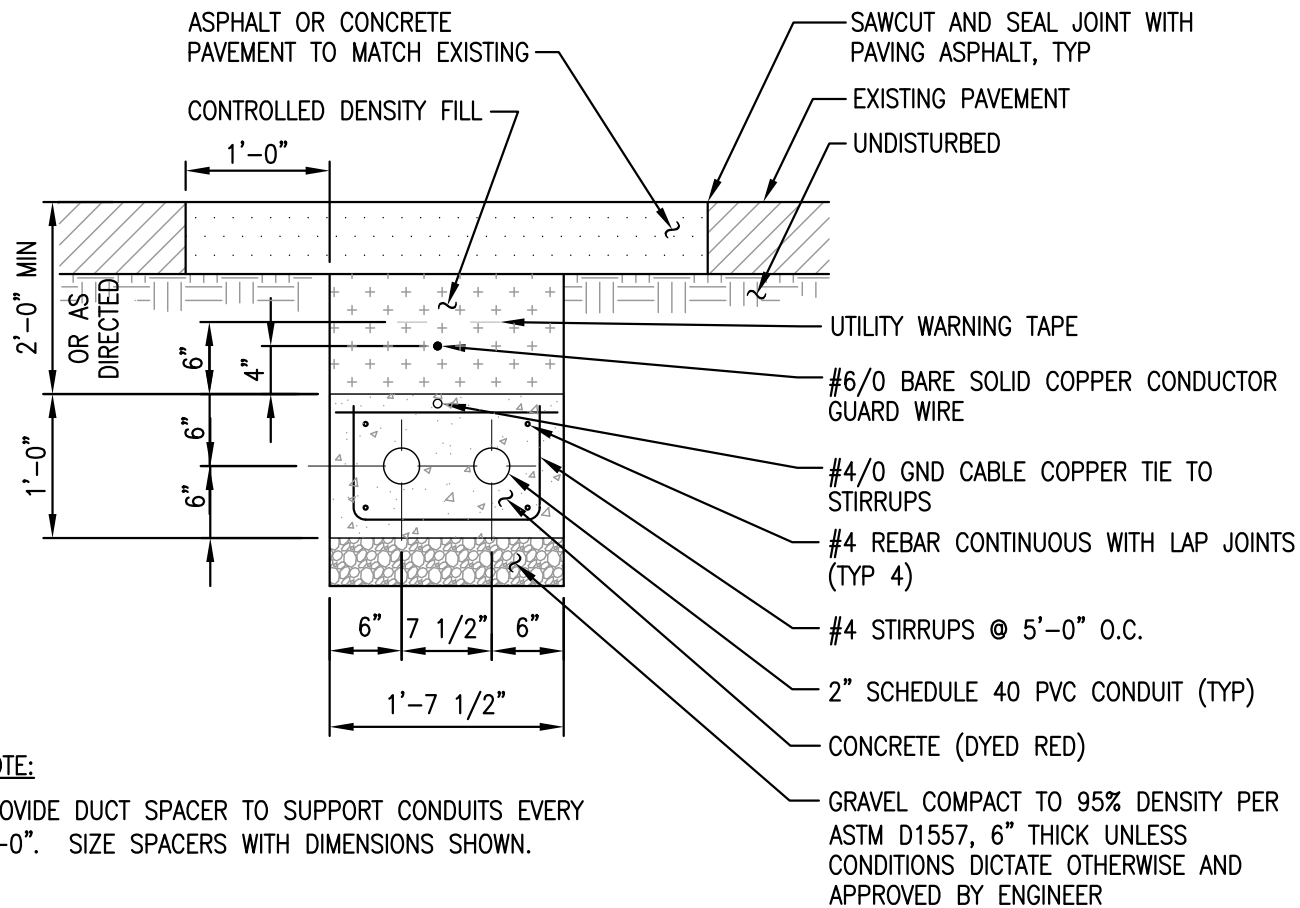

DETAIL
ROAD DUCTBANK TRENCH
SCALE: NTS

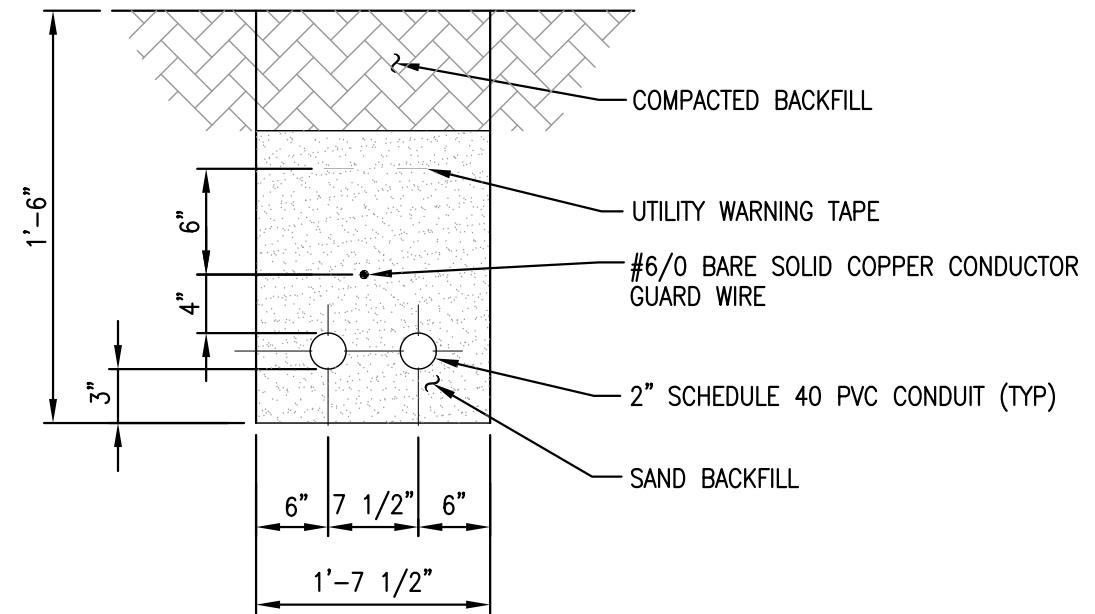

DETAIL
LANDSCAPE DUCTBANK TRENCH
SCALE: NTS

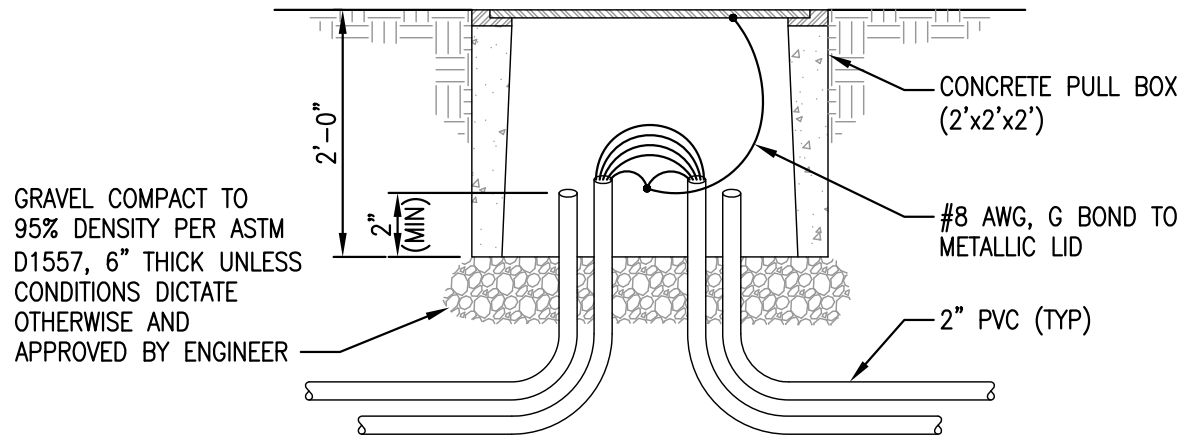

DETAIL
PULL BOX
SCALE: NTS



ISSUED FOR BID 1-7-2011