



CITY OF TACOMA
Tacoma Power/Generation

ADDENDUM NO. 1

DATE: April 11, 2025

REVISIONS TO:

Exhibit A Specification No. PG25-055N

2025 Peterman Hill Commercial Thinning Project

NOTICE TO ALL BIDDERS:

This addendum is issued to clarify, revise, add to or delete from, the original specification documents for the above project. This addendum, as integrated with the original specification documents, shall form the specification documents. The noted revisions shall take precedence over previously issued specification documents and shall become part of this contract.

REVISIONS TO THE SUBMITTAL DEADLINE:

The submittal deadline remains the same.



REVISIONS TO THE SPECIFICATIONS:

Please include the following to Appendix A MAPS (Exhibit A)

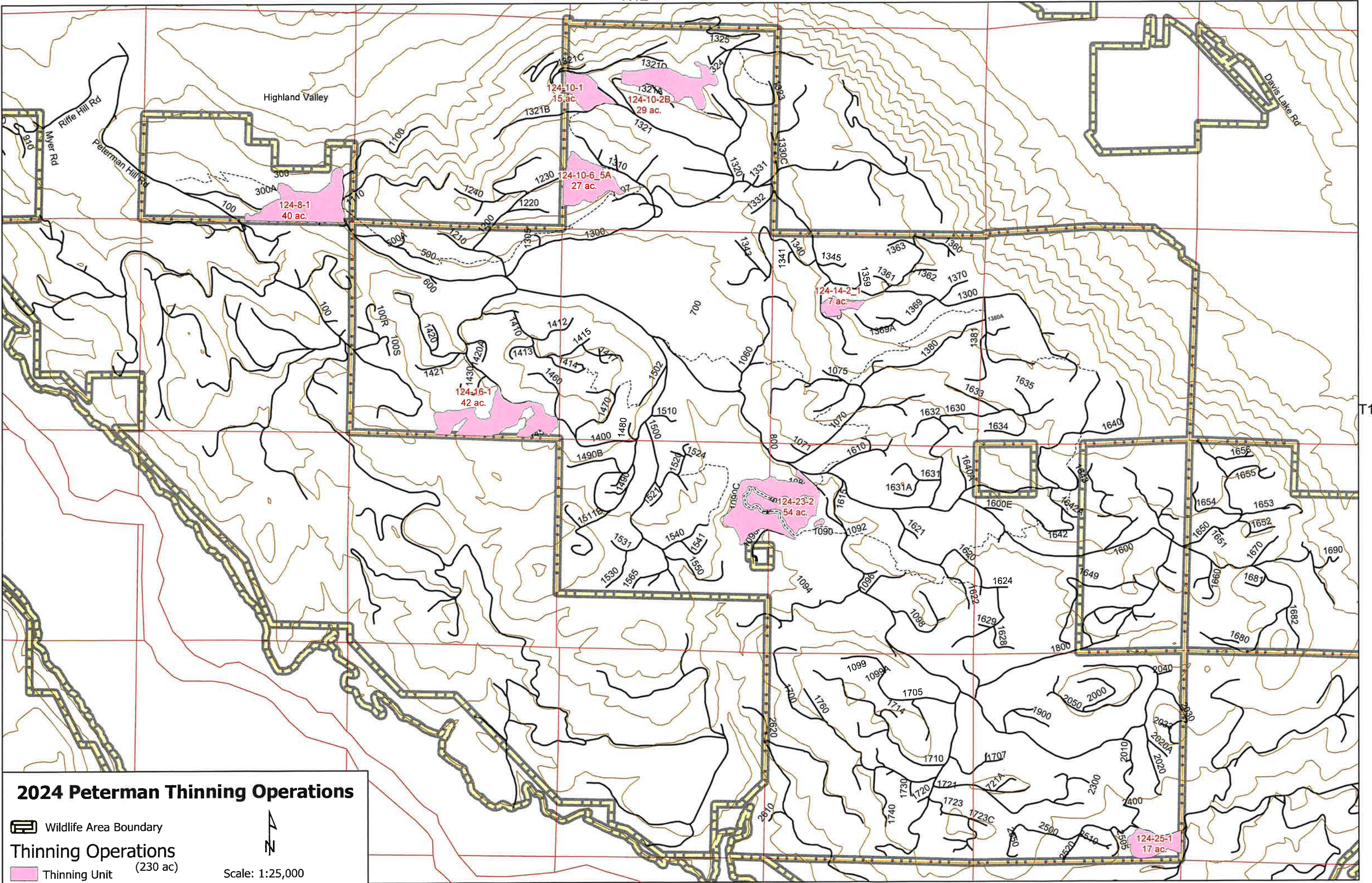
NOTE: Acknowledge receipt of this addendum by initialing the corresponding space as indicated on the Signature Page. Vendors who have already submitted their bid/proposal may contact the Purchasing Division at 253-502-8468 and request return of their bid/proposal for acknowledgment and re-submittal. Or, a letter acknowledging receipt of this addendum may be submitted in an envelope marked Specification No. PG25-0055N Addendum No. 1. The City reserves the right to reject any and all bids, including, in certain circumstances, for failure to appropriately acknowledge this addendum.





2024 Peterman Thinning Operations

-  Wildlife Area Boundary
- Thinning Operations**
-  Thinning Unit (230 ac)

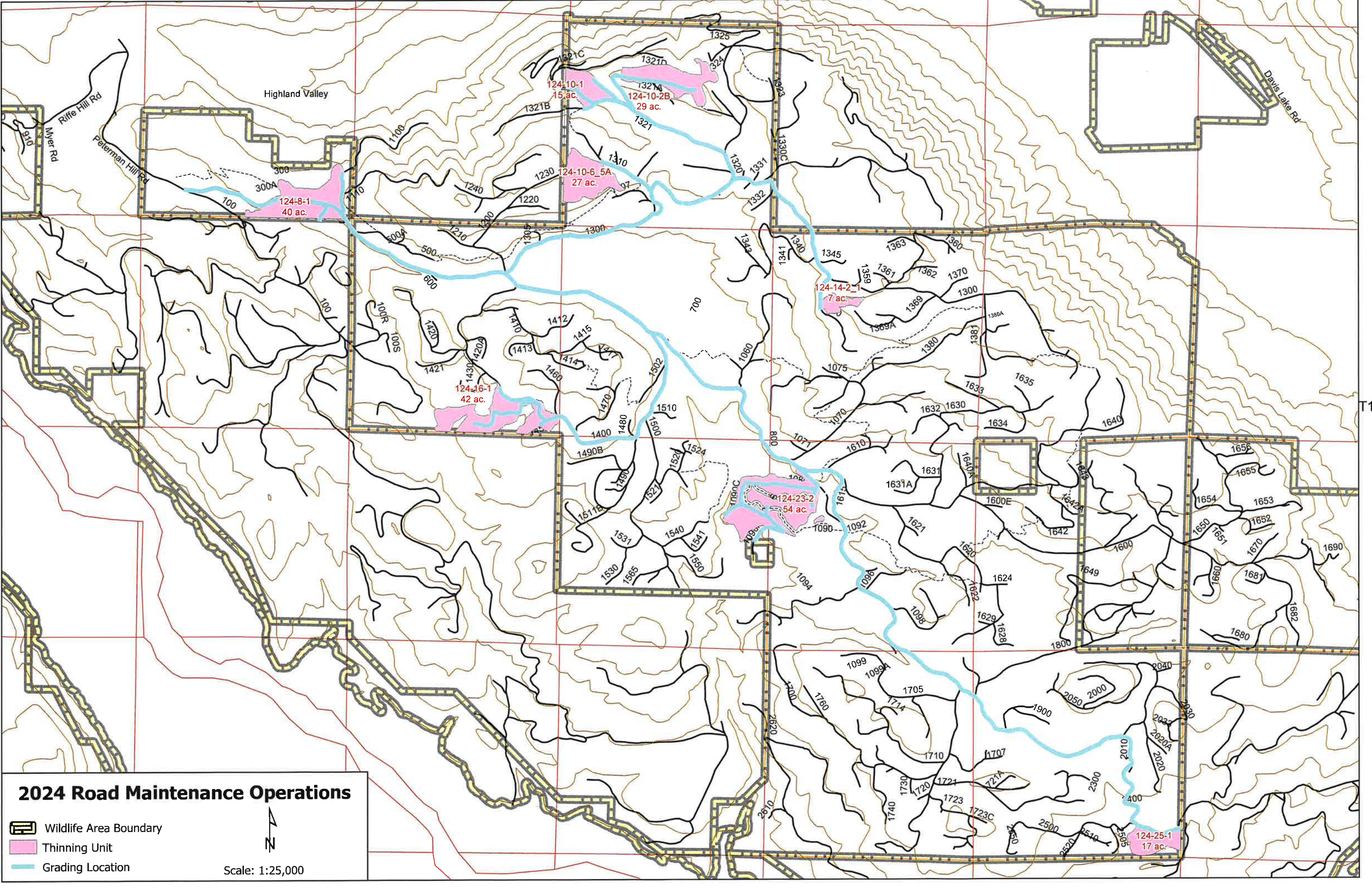
Scale: 1:25,000



2024 Road Maintenance Operations

-  Wildlife Area Boundary
-  Thinning Unit
-  Grading Location

Scale: 1:25,000



T1:

P1080 (West Road) Upgrades (all work to Forest Practice Standards)

	Length (ft)	Maintenance Rx	Approx. amount (yds) of 3" minus rock
Section 1	782	a) grade to 12' surface b) rock surface (4" with 3" minus)	115
Section 2	1109	a) grade to 12' surface, 10% or less slope b) rock surface (14" with 3" minus) compacted c) establish ditching and diversion relief d) establish sediment traps as needed	577
Section 3	1851	a) grade to 12' surface b) rock surface (4" with 3" minus) c) construct horizontal curve (60' radius), rock surface (14" with 3" minus) d) ditches cleaned and/or established e) sediment traps cleaned and/or established	271 168
Section 4	974	a) grade to 12' surface b) rock surface (4" with 3" minus) c) ditches cleaned and/or established d) sediment traps cleaned and/or established e) install (2) 18" CPP cross drains f) replace undersized pipe	143
Total Yds. Rock Needed (approx.)			1274

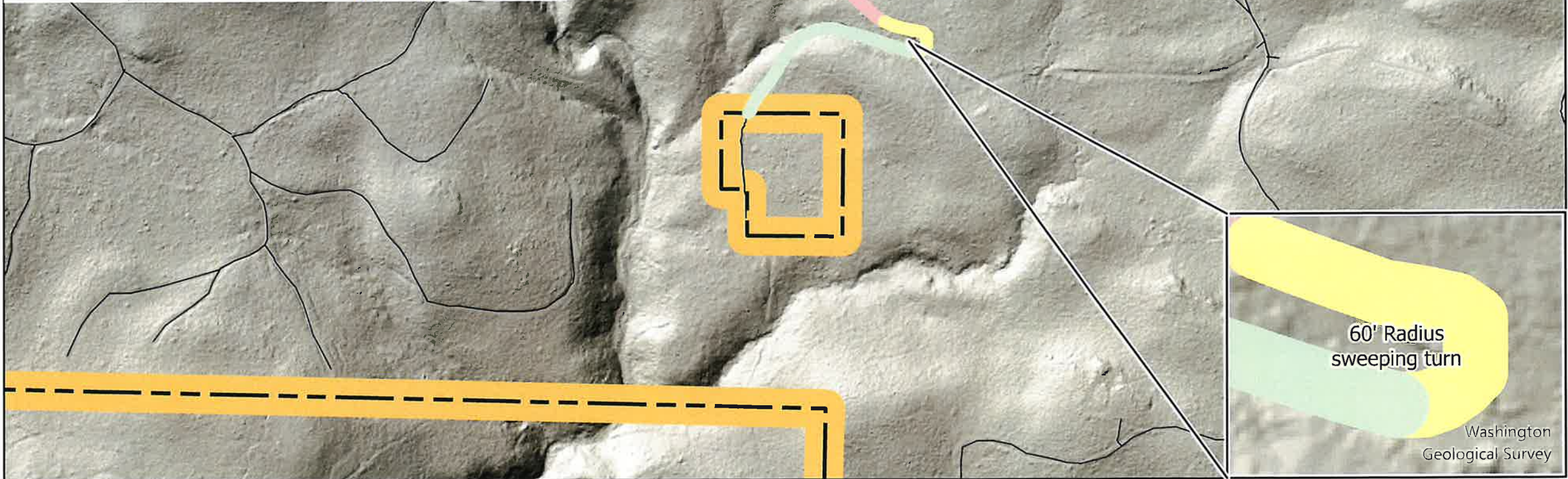

P1080 (West Road) Upgrade



1:8000

T12 R4E Sect. 25



P1000 Turn-around Construction (orange flagging)

- Turn-around (46.491552W, -122.245783W)
- CWA Boundary



1:50,000